

PLAN OF PROPOSED SUBDIVISION OF

LOT A, PLAN VIP83037, EXCEPT PART IN
PLAN EPP114766; LOT 2, PLAN 28411,
EXCEPT PART IN PLAN VIP71562; AND LOT 1
PLAN VIP74703; ALL OF SECTION 14,
RANGE 6, SHAWNIGAN DISTRICT.

SCALE 1 : 2000



All distances are in metres and are subject to change upon legal survey.

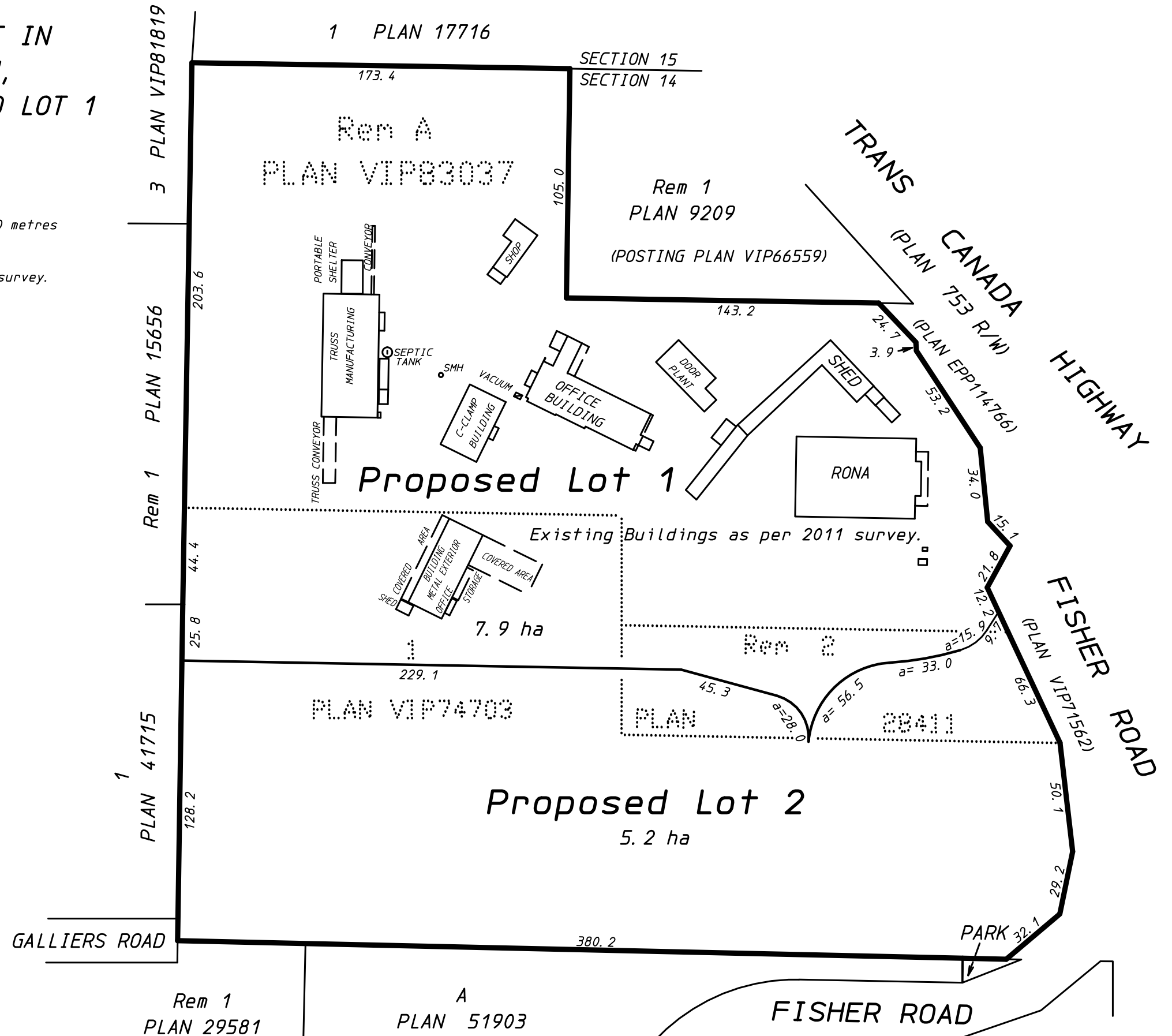

Proposed Subdivision

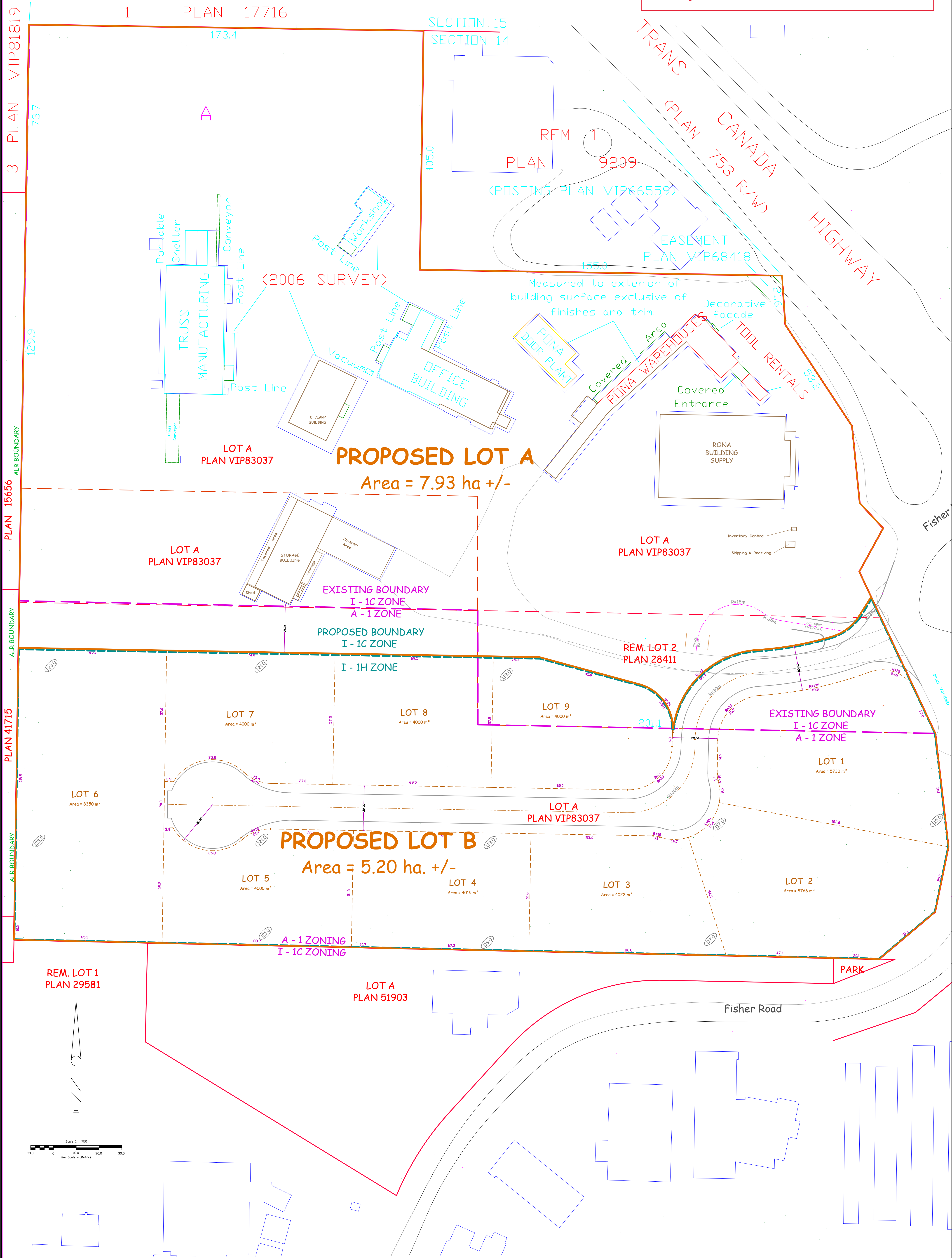

PROPOSED ZONING DESIGNATIONS

ALPINE PACIFIC
Cobble Hill Industrial Park
Plan Of Proposed Development Of
Lot 1, Plan VIP 74703, Lot 2, Plan 28411
Section 14, Range 6, Shawnigan District

Client : ALPINE PACIFIC
(Inc. No. B00659107)
Date: MAY 15, 2017
REVISED APRIL 5, 2023
File # 2017 - Alpine Pacific